

\*\*\*\*\*

## Q&A Session #3, June 2024

by Wes Penre, June 25, 2024

\*\*\*\*\*



Welcome to the new Q&A and thank you for your questions! Please send more to [wespenre2@gmail.com](mailto:wespenre2@gmail.com), and put Q&A in the subject line so I won't miss your email.

If you want to check out any of my books, please go to <https://amazon.com> and type *Wes Penre* into the Amazon search engine at the top of their page. Some books are also in Spanish!

Here we go:



# Wes Penre Productions

**Question #1:** In "Simulations and the Wheels of Time in the Developing Worlds" you mentioned exit points. The only one you stated was from age 26 to 32 years old. I was 28 years old when I had a deeply profound moment to leave Los Angeles (where I was living at the time) ASAP (as soon as possible). Had I not heeded that powerful feeling, it is extremely likely I would not be here today, Wes. At any rate, you mentioned there were a total of four of them. What are the other three age ranges?

**Comment:** What I recall from Barbara Marciniak's Pleiadian sessions about a decade ago or so, our exit points are the Saturn returns. So, loosely, we can say that the first is around when we are 27-32 years old, the second when we're 54-62, and the third when we're 81-92. That doesn't mean, of course, that people won't exit at any other time, but these are apparently major turning points in our lives, where changes are often necessary. We all know about the "27 Club," i.e., all the celebrities who died at 27 or before they were 32.



**Question #2:** I have always been intrigued that there can be entities or supernatural phenomena that we can't see with our physical eyes. But last night I experienced something extremely exciting but at the same time was really scary. I was fully asleep but at around 6am, all my senses in my body started going crazy, telling me there was something in my room with me. I heard its faint footsteps walk closer towards my bed



# Wes Penre Productions

because I knew(felt) it was walking from my door towards my bed. Then it stopped at my bed, I was facing the opposite direction, but my senses and my entire body were telling me that there was something behind me, I was frozen because of how scared I was. Then It started to vigorously shake my blanket or was blowing some type of a gust of wind onto me. It then stopped after a few seconds, I finally had the courage to look behind me, but nothing was there. My father had 2 similar experiences that happened a few years ago and a few night ago, A few years ago he stopped in his tracks back in our old house because he felt something or someone put their hand on his shoulder, the other experience a few nights ago is when he was sleeping and something just nudged his head while he was sleeping like a forceful push. (Note: This happened recently, the only logical explanation is that it might be my mother that died back in 2020). But I don't believe that to be my mother. Though I have wished to make contact with spirits because I really wanted to know if they exist.

So this is my question: Is there any way to make contact with this something? How do I get it to do what it did again to see if what I experienced was real (even though I'm convinced that it's real). I'm really excited but also scared that something like this has happened. That's why I want to make contact with it. What I felt, I'm pretty sure, was 100% real. I was fully awake when it happened even though I couldn't move out of fear. I would like to hear your advice on what you think it is.

I am also sure that it was not sleep paralysis because of the other experiences my dad has had. But it might be. I do not know. But a part of my really does not want it to be sleep paralysis.

**Comment:** I want to avoid evaluating your experience too much because it happened to you, so I can't know for sure. The only thing I can do is to compare with my own, very similar experience in the early 1980s, which would qualify as "sleep paralysis." I felt I was awake, and the entire room turned icy cold, and a reptilian being appeared in the room and attacked me (I didn't know anything about Reptilian "aliens" back then). I was paralyzed in bed, and he growled and tried to strangle me, and I could feel his knee pressing just below my ribs. When I thought that I was going to die, there was a swooshing sound, and he disappeared. After a few seconds, the room got warm again.

# Wes Penre Productions

In our society, we call it sleep paralysis, but what is it? I would suggest they are entities from the astral, and although I thought I was awake, I think I still was in the twilight zone between awake and sleep state.

I don't know what your dad experienced when he was clearly awake. I can only guess that he was, while going about his thing, perhaps halfway out of the body without knowing it, and he connected with something.

I am just presenting hypotheses, nothing more. However, I would advise you not to try to contact these beings—they are negatively oriented, and they dwell in the astral, which is usually not a place of “love and light,” so to speak, but rather a place of trickery.

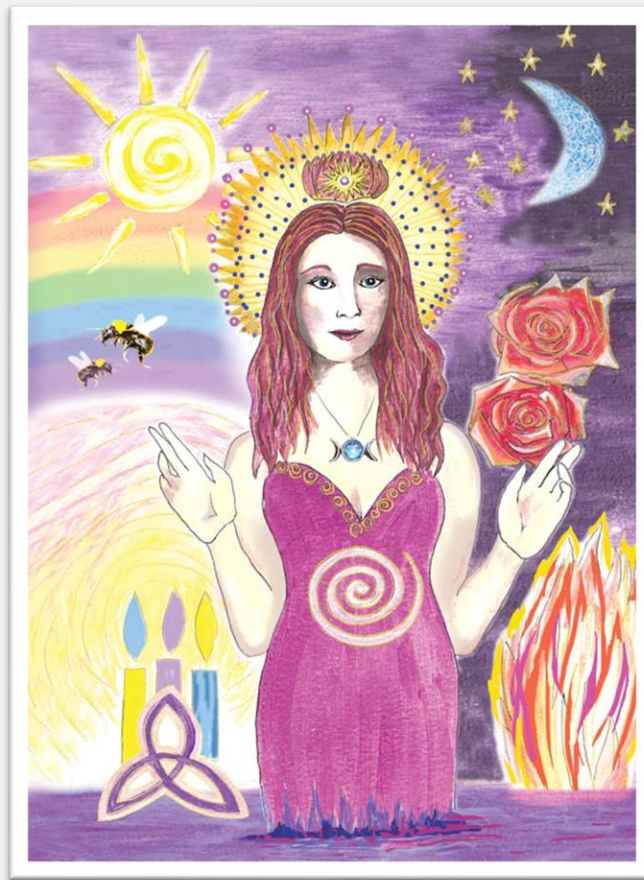

**Question #3:** Is there some way that we can reach Sophia?

# Wes Penre Productions

**Comment:** Because we humans come from the Spirit Realms to begin with, and we are connected to Pistis Sophia, we need to connect to our inner Spirit. When we do, we also bond with Sophia because we are Her in certain terms. Maybe close your eyes, use your imagination and your intention and trust your intuition. Imagination is senior to what we call “reality” in this construct. Imagine Her or your Higher Self (Spirit) in your Mind. Picture it and set an intention to connect and see what happens. If nothing happens, repeat it now and then, and make it a part of your routine.

Another way is through orgasm. We can set an intention, and the orgasm happens, shoot the potent energies in Sophia’s direction (however you imagine it). It could work right away, but as usual, practice often leads to results.



**Question #4:** I was researching more on religion, and I came across something that was quite shocking. I had originally thought that The Brahman in Hinduism was the equivalent of The Monad in Gnosticism and i was quite shocked when i learned that The Brahman is associated with the triad of Gods which means that En.ki/Yaldabaoth (and who goes by many, many names) "is" The Brahman! This means that in the part of the universe where we are trapped that means he is The Demiurge, Christ (The savior), The Monad (Source or All that Is) "and" The Brahman!!

Why is there so much oppression by the AIF and head Overlords? Also En.ki/Yaldabaoth and Marduk/Belias (Satan) are both taking on the role of Source or All That Is to the people of earth and their influence here on earth is rather strong! We



# Wes Penre Productions

are an easily manipulated species and the indoctrination and manipulation is quite "real," and this is not including everything else (quarantine, amnesia, Saturn frequencies etc.)! Is this why positive and more neutral oriented star races all have their focus here on earth?

**Comment:** We have often discussed the term “bad copy” when it comes to the Overlords. They copy everything from the Spirit Realm and invert it to fit their patriarchy. This makes us look in the wrong direction and toward them instead of the Spirit Realms and the True Orion. In this construct, and in this universe, the Overlords are Kings (Khan Kings—kings of the KHAA; or at least, that’s how they look at themselves). They are 100% patriarchal, and they despise the feminine because they don’t understand it, and it’s a threat to them. They know that it is more powerful than they are. Still, like any narcissist, they want it and need it for their own survival and struggle for power.

The Brahman in the Vedic texts is the composite of the Khan Kings, in the Gnostic texts called Yaldabaoth. I will discuss this at length in my upcoming book. We can call the Brahman “En.ki” for simplicity’s sake. But there are two Brahman; it’s the “bad copy” (En.ki) and the real Brahman, which is the Mother Goddess.

Oppression, conquest, and manipulation are three traits that are innate to the Overlords. Today, people in general have learned a lot about narcissism, and we know that narcissists don’t change, regardless of what we do, and it’s the same with the Khan Kings—they won’t change.

The positively oriented star races are not of this universe. They are in Orion, which is where the human soul group is destined to go to when we leave the Matrix. These star races are concerned because they notice how humankind in general falls deeper and deeper into their densities, and we, as a soul group, become more and more like the Overlords, i.e., we have disconnected from Spirit, which is our True Selves, and we have become almost completely physical, just like our oppressors, and we act like them.

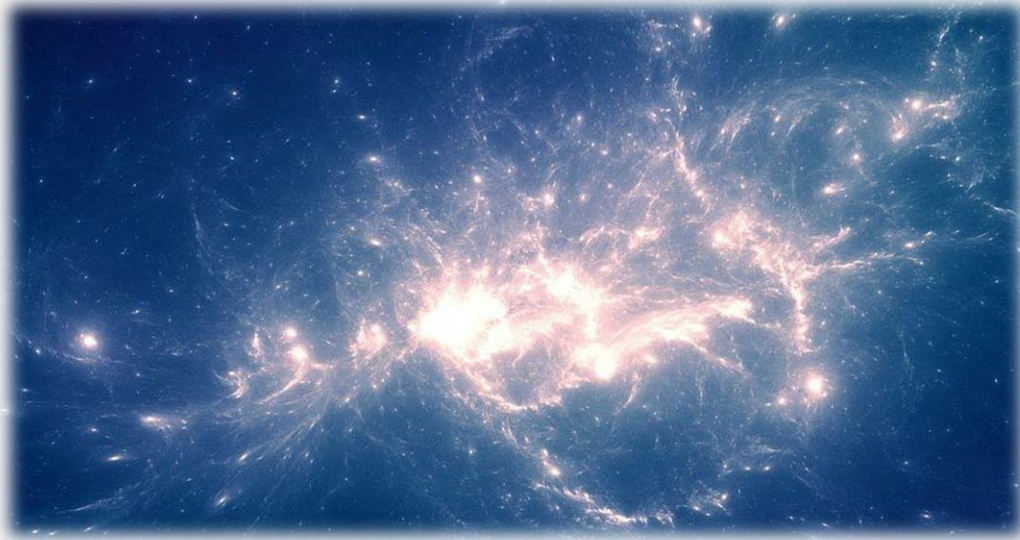

**Question #5:** I've frequently been having what I call epiphanies that there was something before Sophia became awake. What do you think these are alluding to? I mean, there's gotta be something before Sophia's awakening, a beginning before the beginning?

**Comment:** Yes, you are correct from my perspective. Then it depends on what we mean by Sophia. Sophia (the Mother Goddess) is what the Gnostics call the Monad, who is feminine—not masculine. Creation always starts with the Feminine—no exceptions. From the Mother Goddess, manifestations of Her emanated, and Pistis Sophia became such an emanation—Sophia is the Greek word for “Wisdom.” Pistis means “faith,” which can be defined in different ways. The definition I use is “having faith in Wisdom.” So, the Monad/Mother Goddess is what people refer to as All That Is, and Source. I personally don't think there was anything before “Source.” Source is just that—what came first. However, it is impossible to completely understand Source. She both is and isn't.

# PATREON

<https://patreon.com/wespenre>

If you liked this article, please consider supporting me on Patreon at <https://patreon.com/wespenre>

Alternatively, you can also sign up on **Ko-Fi** at <https://ko-fi.com/wespenre> .

Your support helps me continue doing what I'm doing. Without it, I can't continue with my videos and research. Ko-fi could be a good alternative for you. It's located in Europe and doesn't charge you taxes when you donate, and the platform is very similar to Patreon. *But you must have a PayPal account to donate to Ko-Fi*—it doesn't take cards. If that's an obstacle, Patreon is the way to go, where you can pay with card.

I am also on **WISE (wise.com)** if you want to support me there. On **WISE** you can use your debit/credit card or bank account instead of PayPal, and you can set yourself up for automatic monthly donations, like on Patreon. On WISE, there are also no taxes (VAT), and the transfer fees are almost non-existent. All you need to do is to open an account and search for my email address, wespenre2@gmail.com, or my real name, Per Sewen, and then set yourself up for automatic payments.





A shout-out and special thanks to my Tier 2 to 4 Patrons, whose support is invaluable so I can continue my work. Here are a few who have accepted having their names mentioned. When I post videos, I will separate the Shout-out from the regular honorary mentions, as I used to do, but when I'm posting articles, I see no reason to separate them:

Lucy, Nadine&Jose, Naturalvet, Higherground. Denise R., Kim C., Esty, Susan Hassett, Vianne, Hema, Suzanna, Lova, αἰών, Stranne, SS, Ninotchka, Conrad Nagel, R3yn, Sovereign Spirit, Vitalinfo, KIM MIN SUNG, Cheryl, MCMG, Andrew, MikeO, Yohan Tengra, Renerio, Jose Capareda, Leo B., Claudia, Josh Churchill, Mark, Heidi, Jeff & Kathy Hatten, Meryl, Austėja, Haya, Gabi P., and Bert&Monica.